

PLAN SHOWING THE PROPOSED ADDITION IN THE EXISTING IN PLOT NO 1 OF MARUTHI NAGAR SN: 34/12 33/3 OF RAJA-KILPAKKAM VILLAGE SAIDAPET TALUK CHENGAI ANNA DISTRICT

REFERENCE

	SFT	M ²
PLOT AREA	2300	214
EXG. PLINTH AREA	482	44.83
PRO-PLINTH AREA	233	21.60

FEDERAL PLOT COVERAGE: 31

SCHEDULE OF JOINERY

D	DOOR	: 100 X 213
D ₁	DOOR	: 91 X 195
D ₂	DOOR	: 75 X 186
W	WINDOW	: 122 X 122
W ₁	WINDOW	: 91 X 122
V	VENTILATOR	: 91 X 61

COLOUR INDEX

[Shaded Box]	PROPOSED
[White Box]	EXISTING
[Hatched Box]	ROAD
[Dotted Box]	SITE BOUNDARY

M. Palani
M. PALANI, D. C. B.
 LICENSED SURVEYOR
 Tambaram Municipality
 No. 26, Velacheri Main Road
 MADRAS-600 073

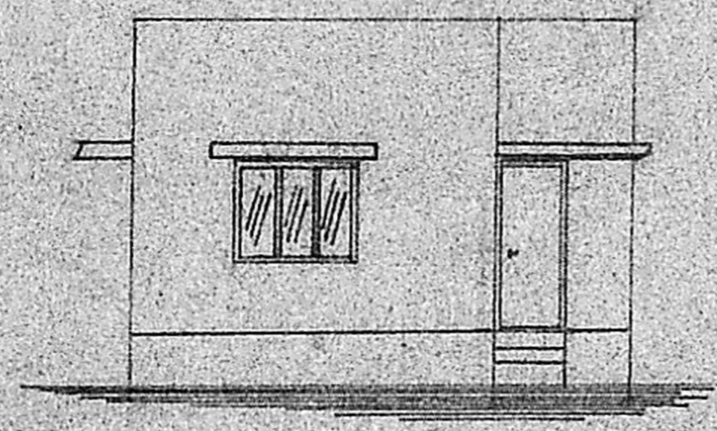

FRONT ELEVATION

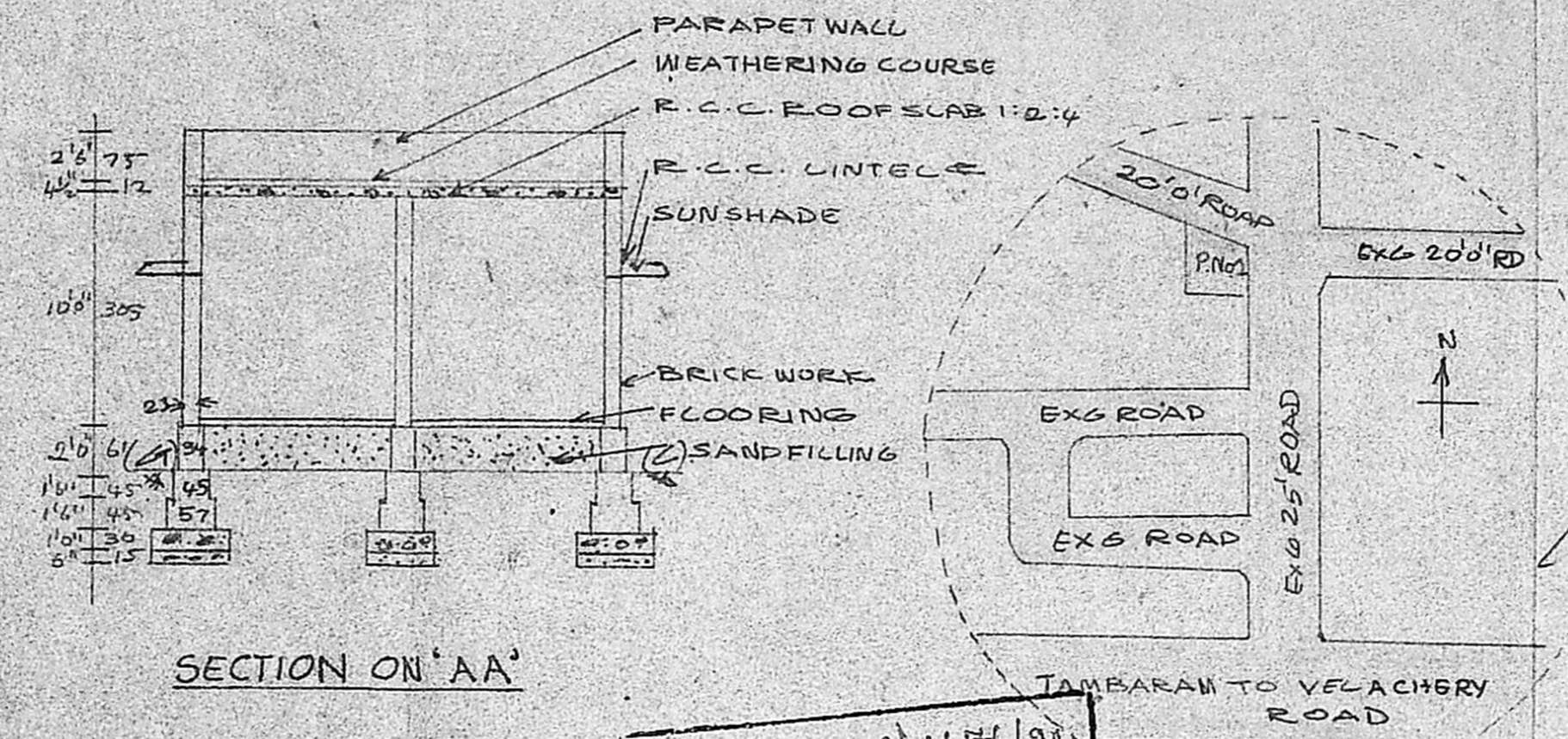

SECTION ON 'AA'

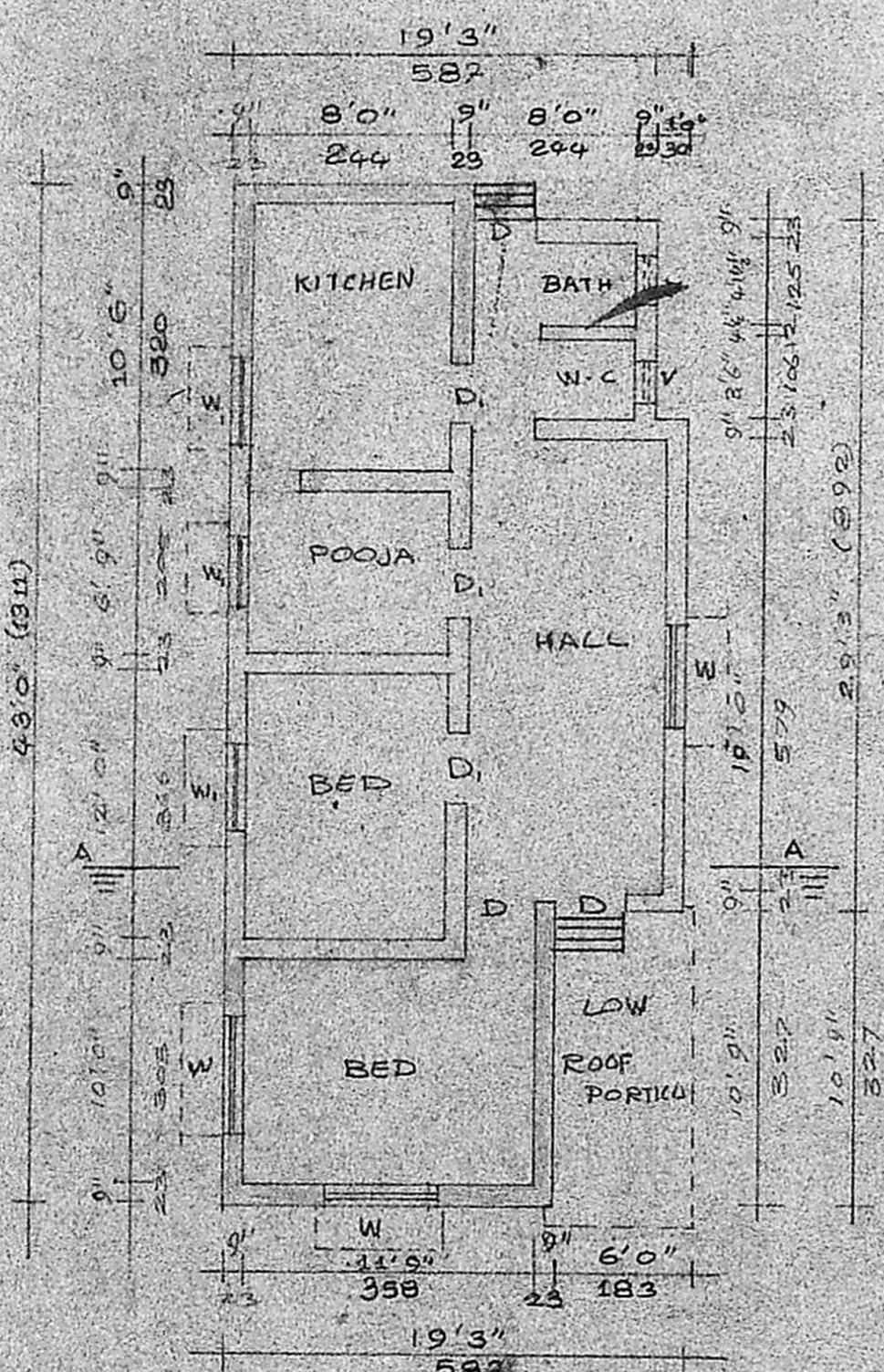

PLAN SCALE 1:100

Planning Permit No. A/1576/90
APPROVED
 SUBJECT TO THE CONDITIONS IN THIS OFFICE LETTER.
 No. 26-12-90 Date 26-12-90
S. Jayara 26-12-90
 FOR MEMBER SECRETARY
 MADRAS METROPOLITAN
 DEVELOPMENT AUTHORITY
 MADRAS - 600 008.

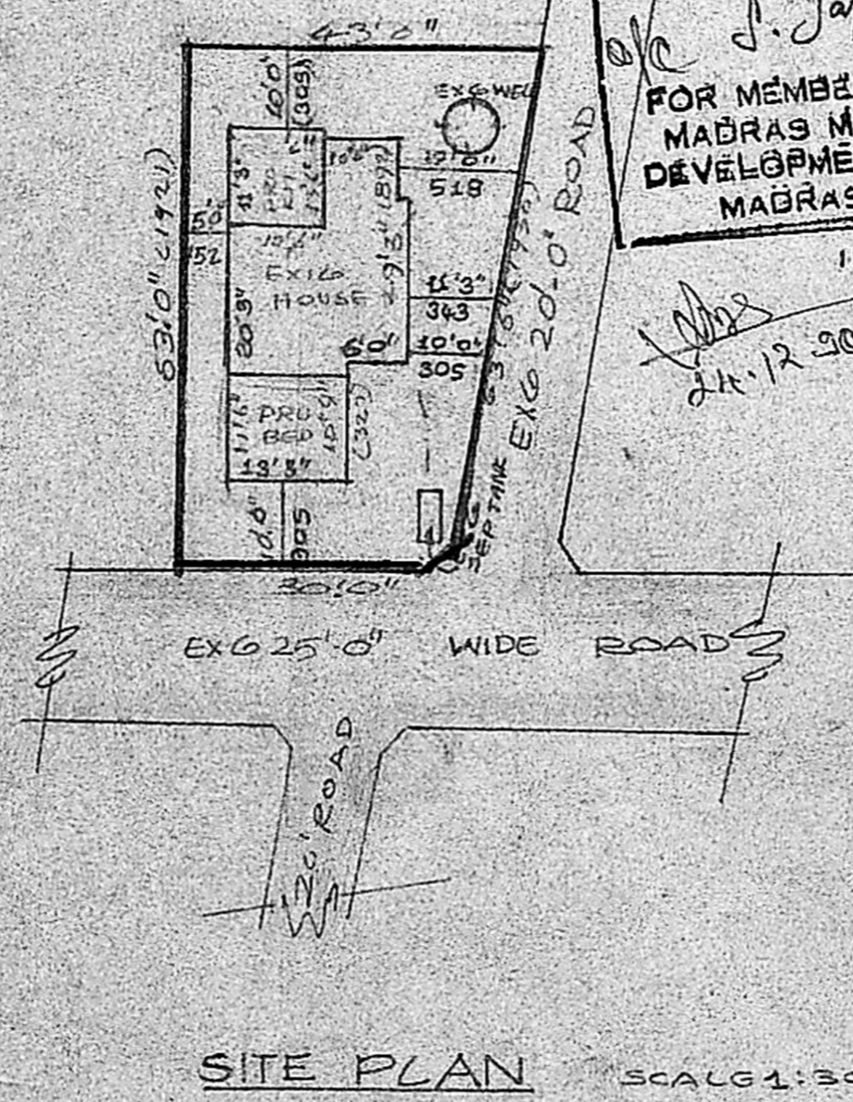

SITE PLAN SCALE 1:300

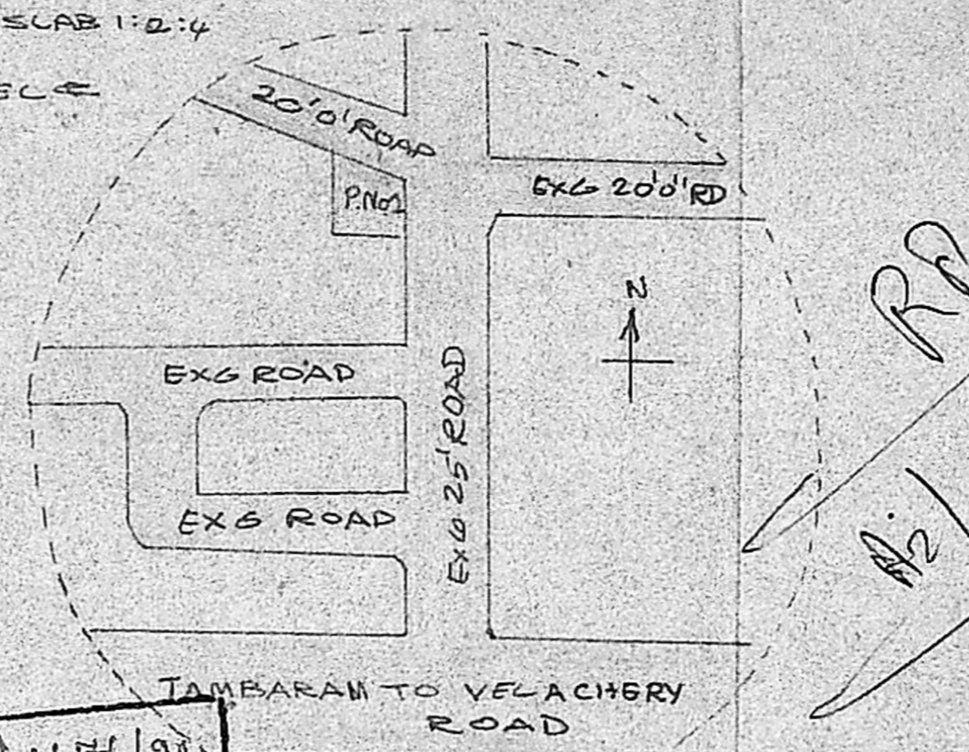

KEY PLAN NOT TO SCALE

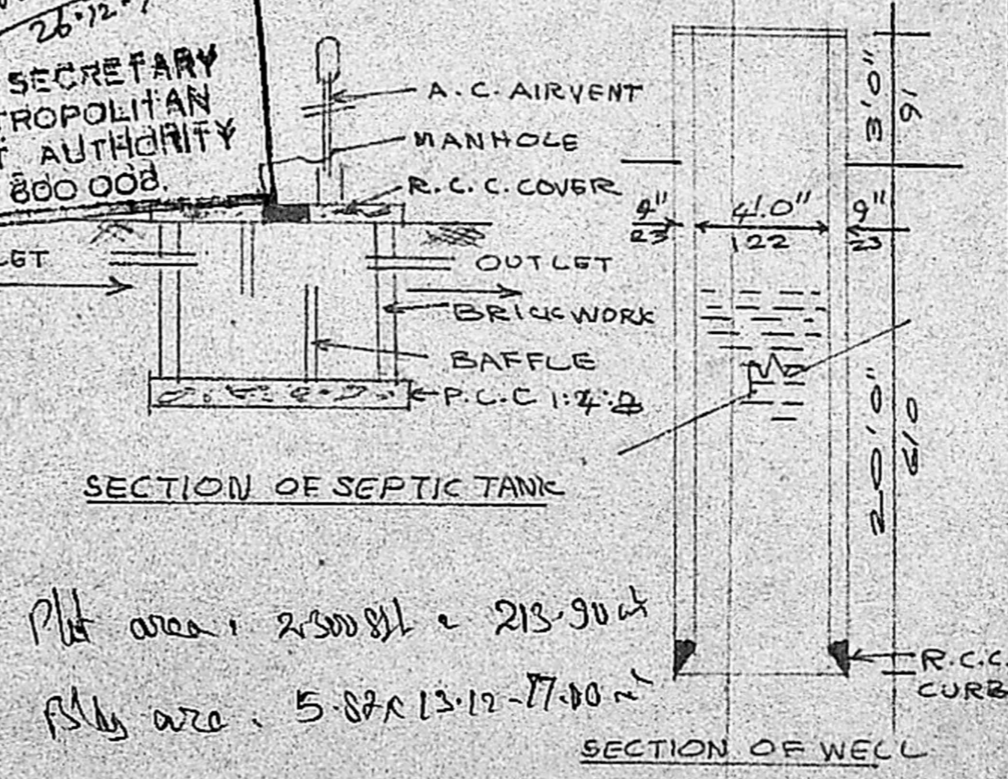

Plot area = 2300 sq ft = 213.90 sq m
 PSH area = 5.87 x 13.12 = 77.00 sq m
 $\frac{77.00}{213.90} = 0.36$

SECTION OF WELL